PART OF S.E. 1/4 OF SEC. 22, T. 5 N., R. 2 W., S.L.B. & M.

WESTBROOK SUBDIVISION

LOTS 1-9 & 12-23

TAXING UNIT 41

IN ROY CITY

SCALE 1" = 50'

PREFIX 09-152

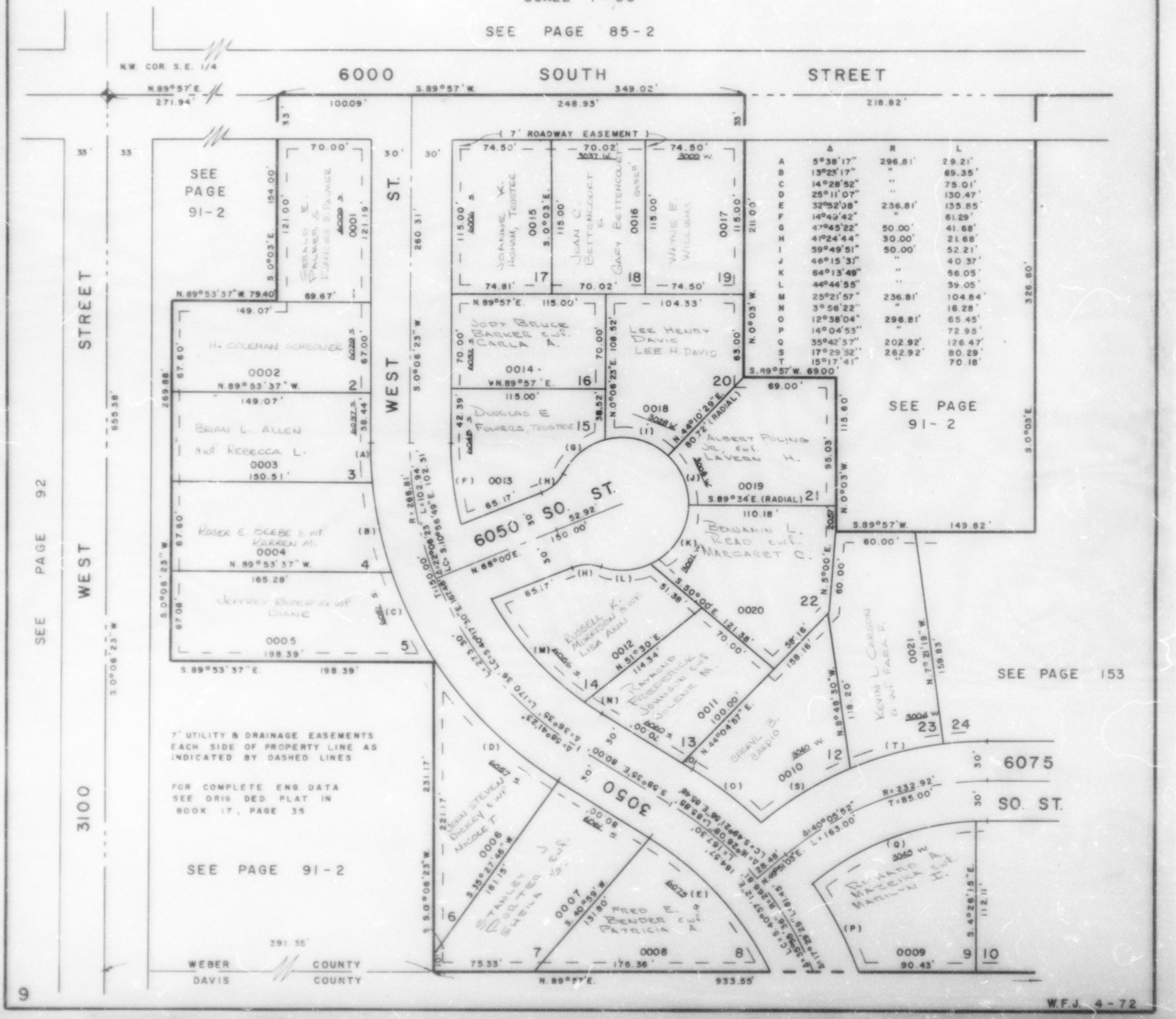

	Δ	R	L
A	5°38'17"	296.81'	29.21'
B	13°23'17"	"	69.35'
C	14°28'52"	"	75.01'
D	25°11'07"	"	130.47'
E	32°52'08"	236.81'	135.85'
F	14°49'42"	"	61.29'
G	47°45'22"	50.00'	41.68'
H	41°24'44"	30.00'	21.68'
I	59°49'51"	50.00'	52.21'
J	46°15'31"	"	40.37'
K	64°13'49"	"	56.05'
L	44°44'55"	"	39.05'
M	25°21'57"	236.81'	104.84'
N	3°56'22"	"	16.28'
O	12°38'04"	296.81'	65.45'
P	14°04'53"	"	72.95'
Q	35°42'37"	202.92'	126.47'
S	17°29'32"	262.92'	80.29'
T	15°17'41"	"	70.18'

W.F.J. 4-72